

FRONT ELEVATION

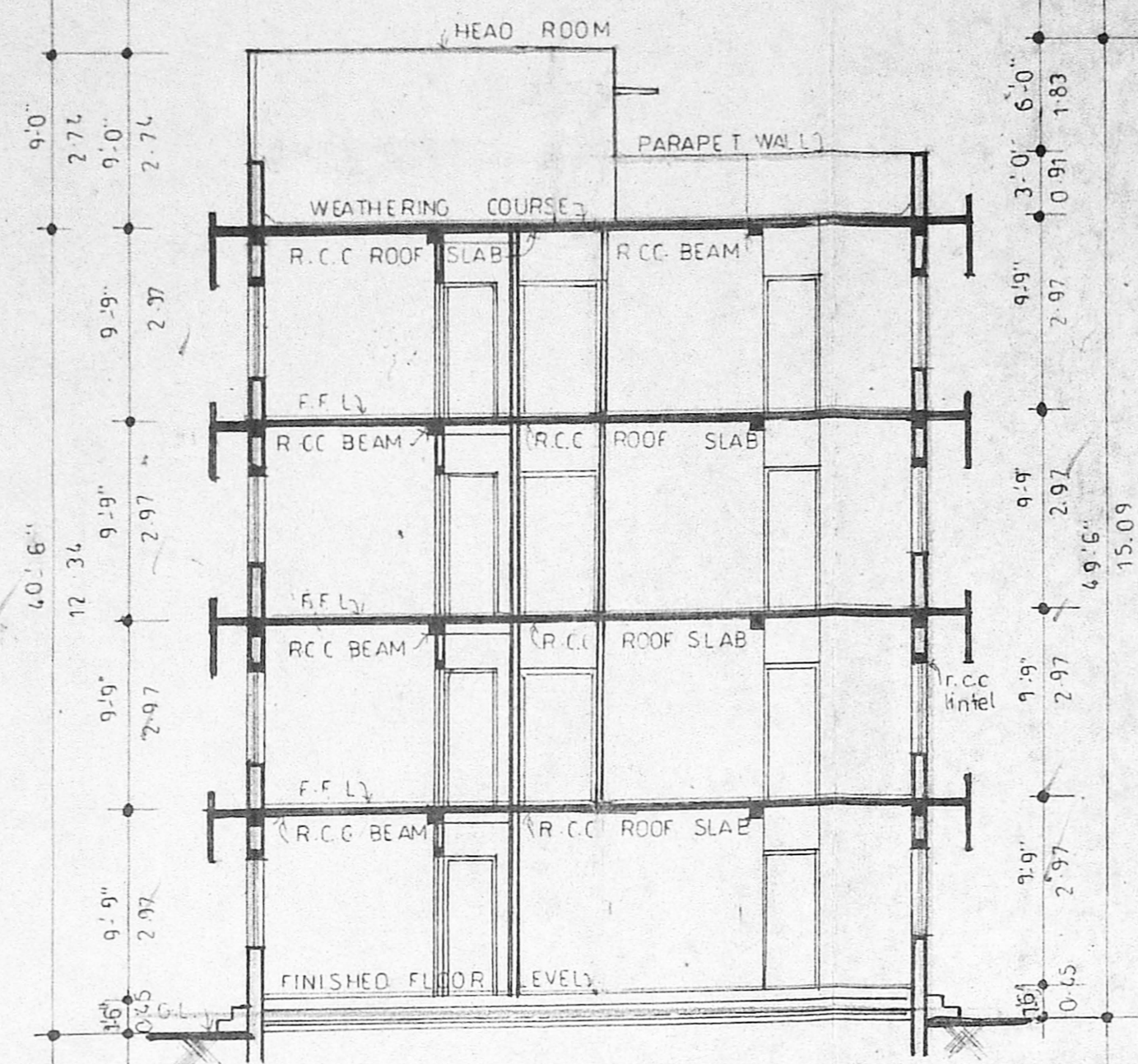

SECTION A A

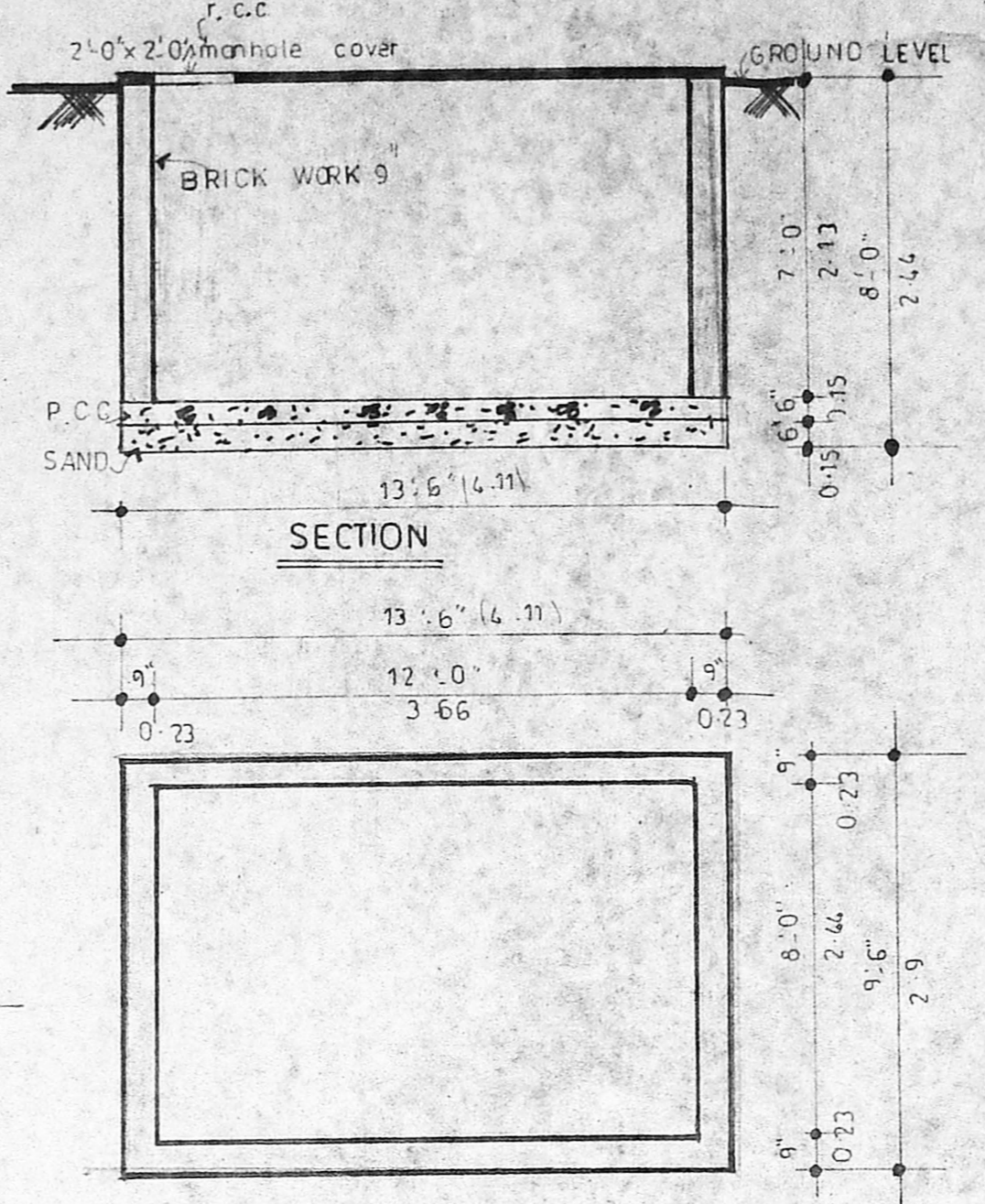

SUMP DETAIL

PLAN

SECTION WELL DETAIL

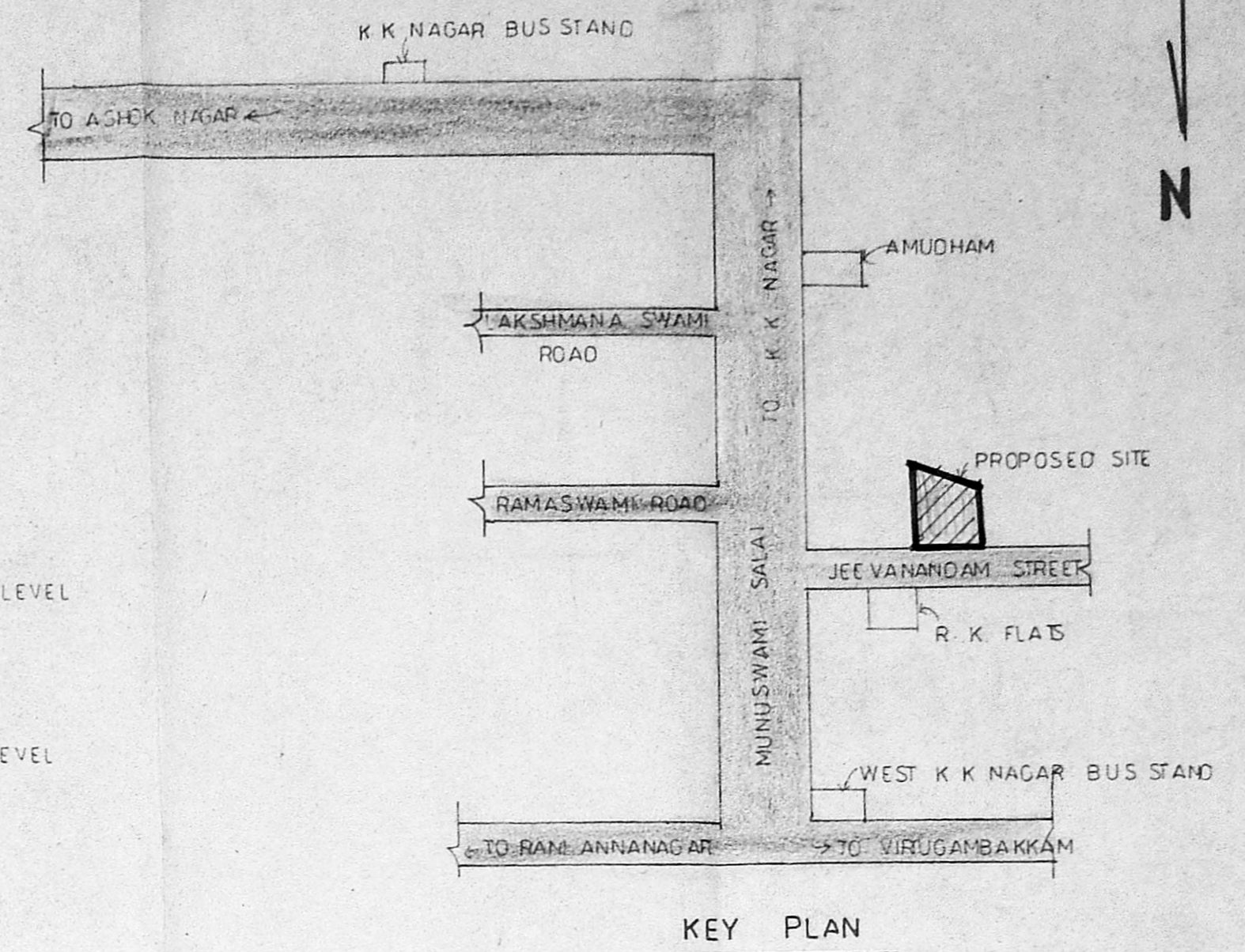

KEY PLAN

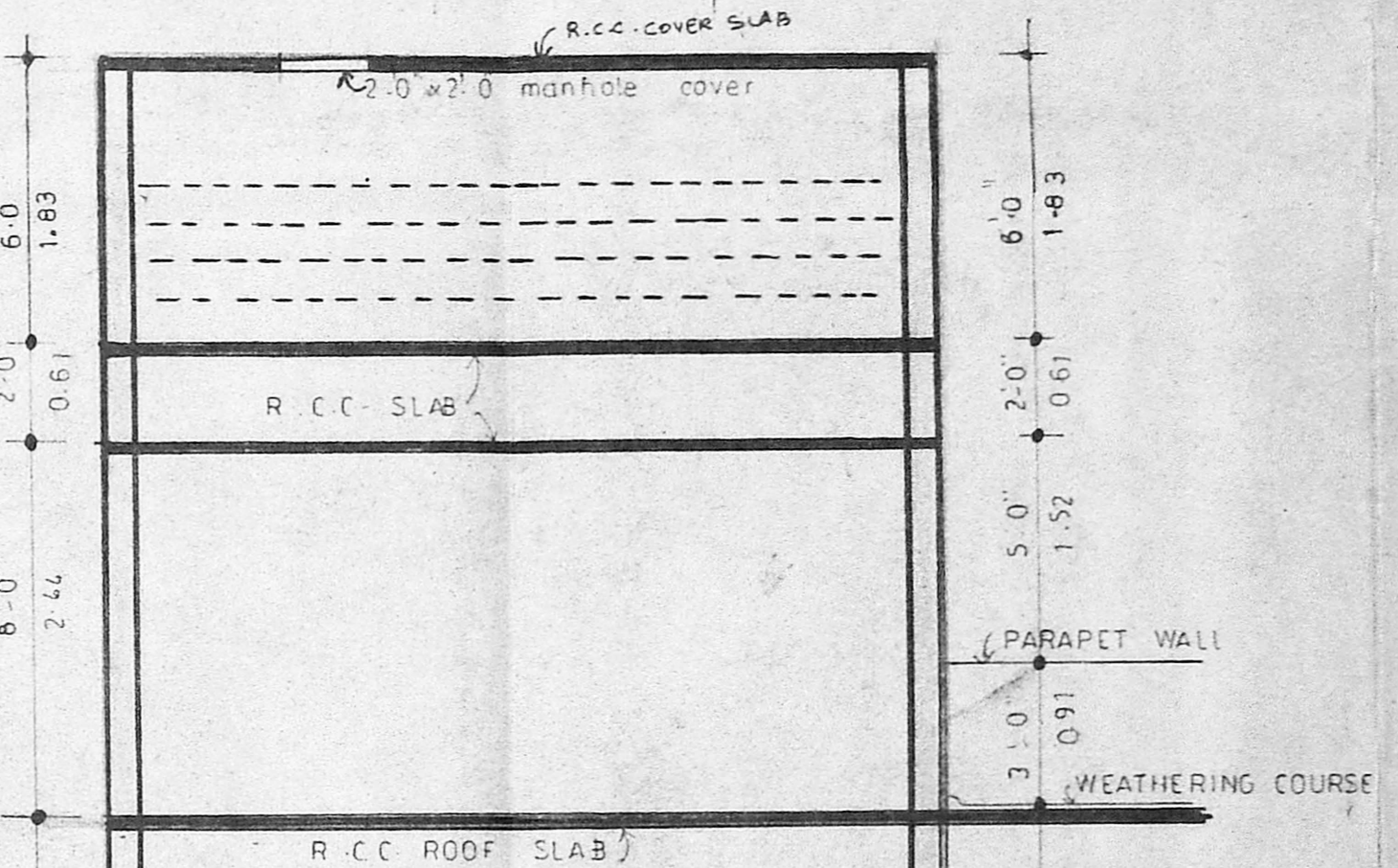

SECTION OF THE OVER HEAD TANK

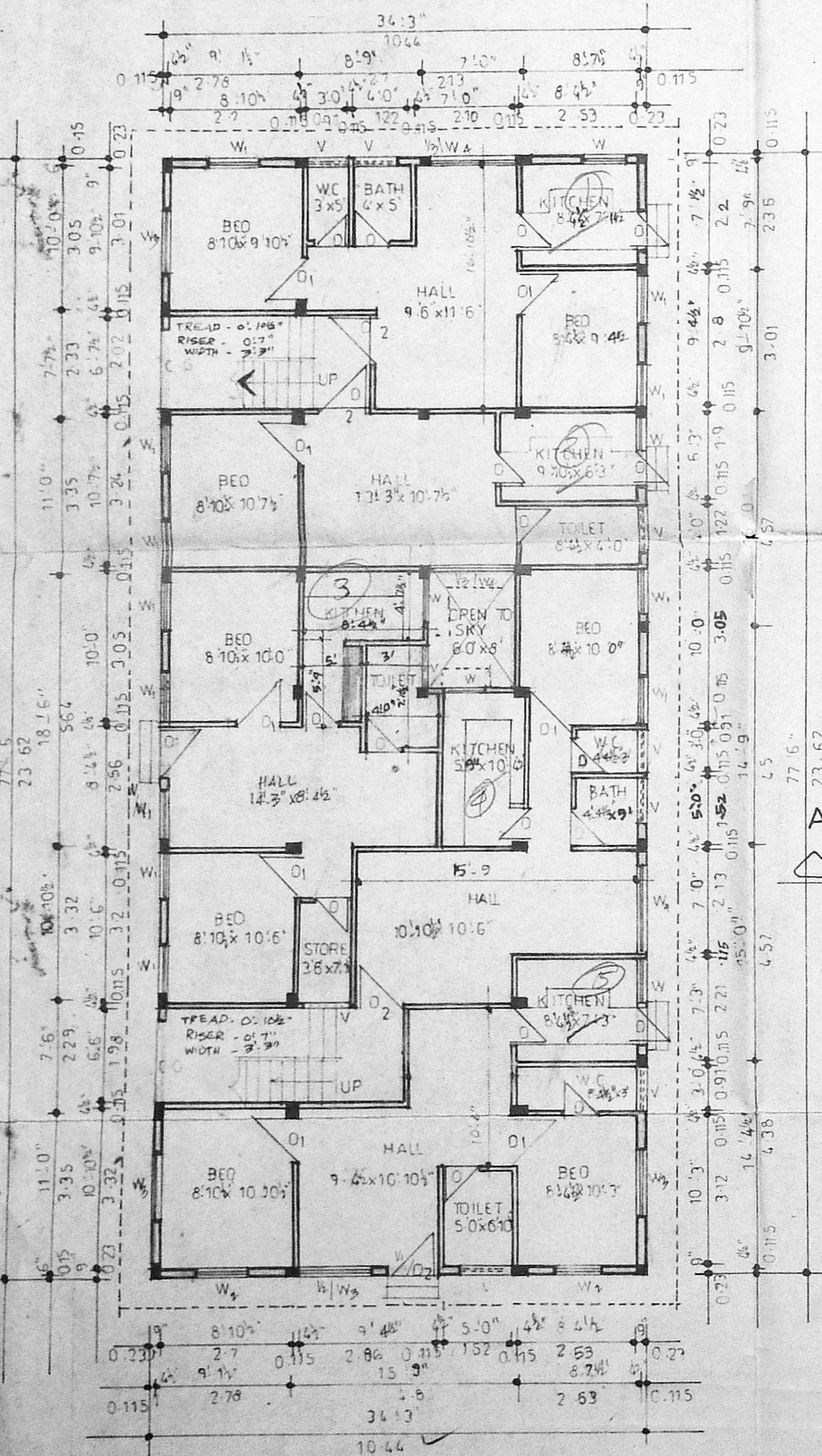

GROUND FLOOR PLAN

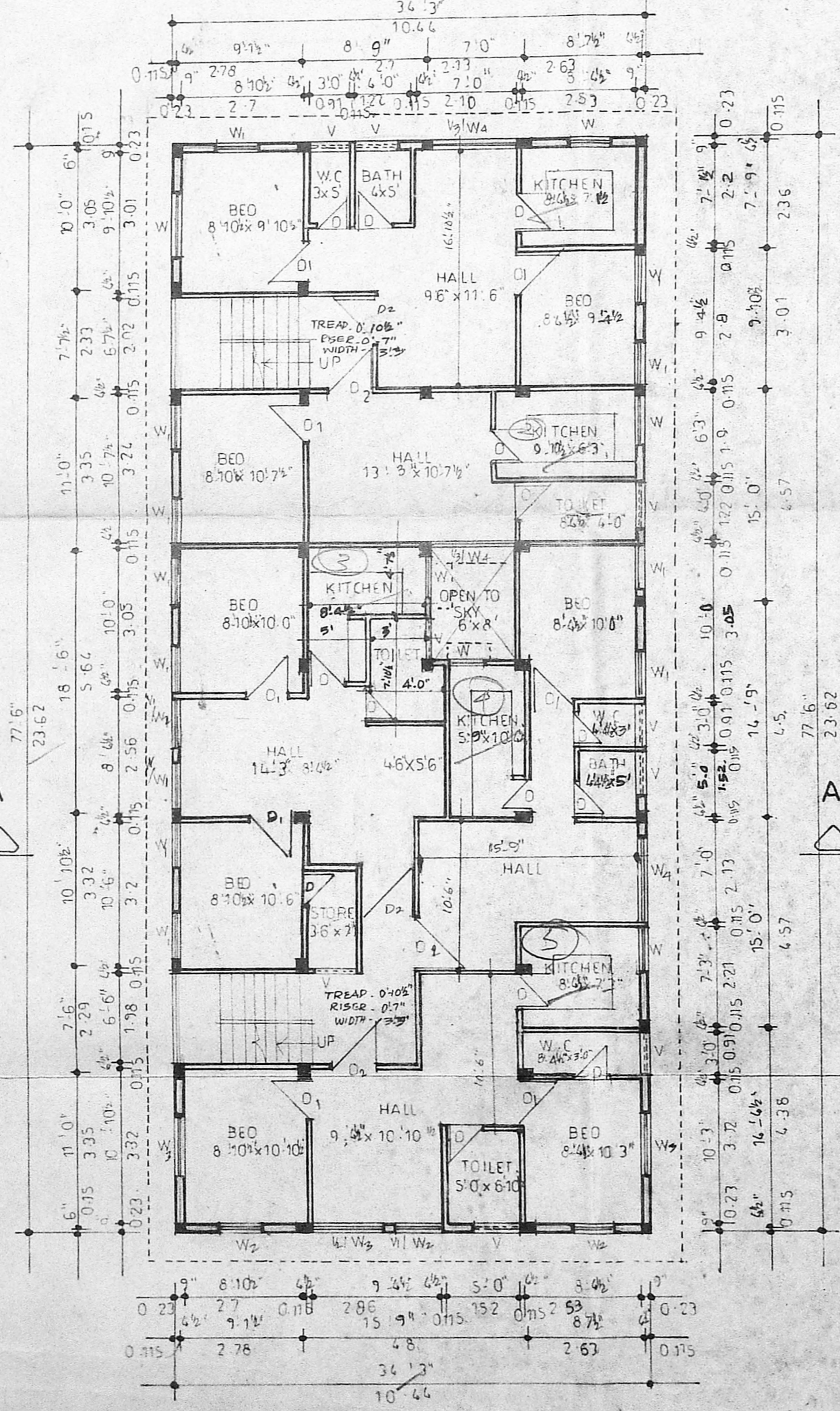

TYPICAL FLOOR PLAN (1, 11, 111)

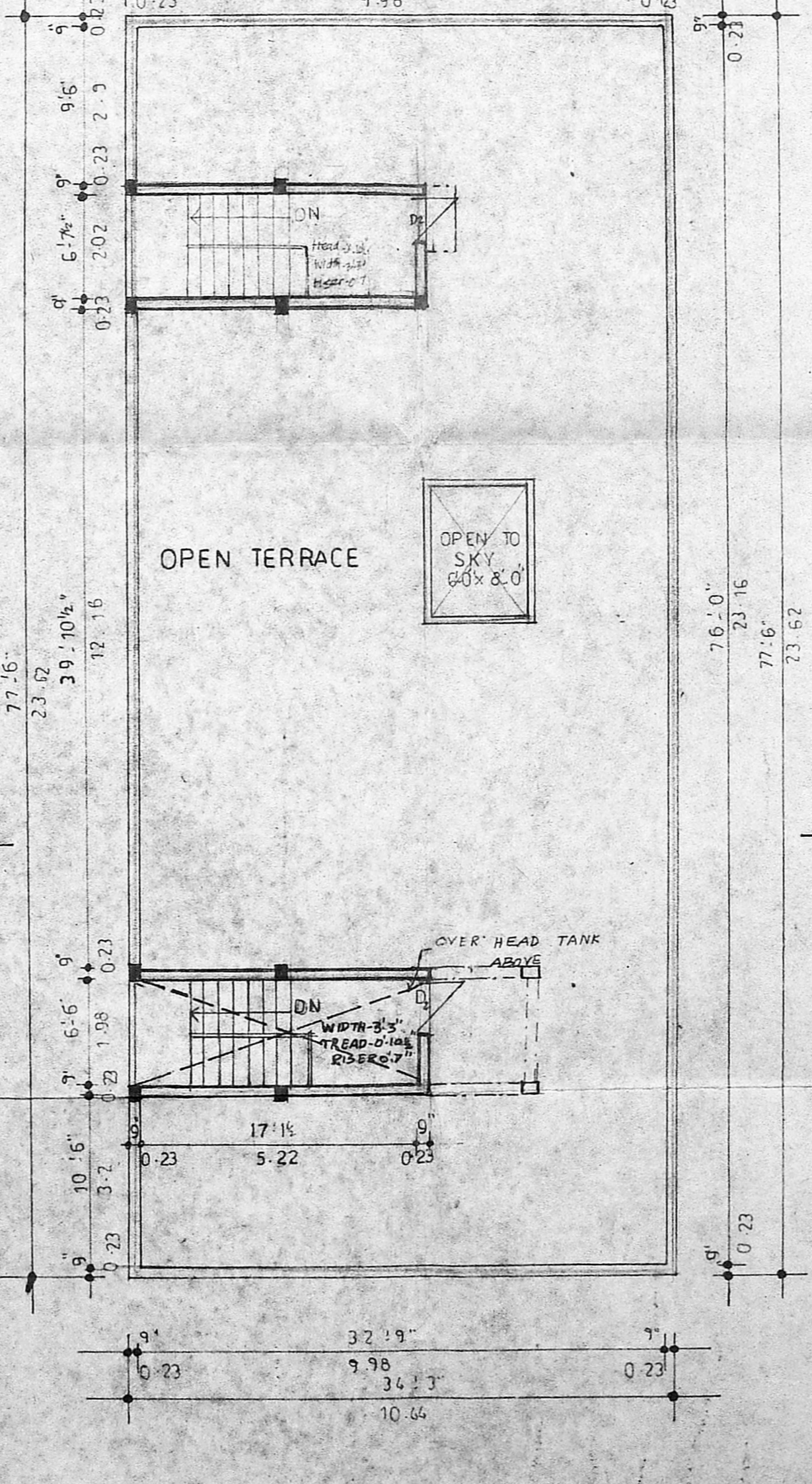

TERRACE FLOOR PLAN

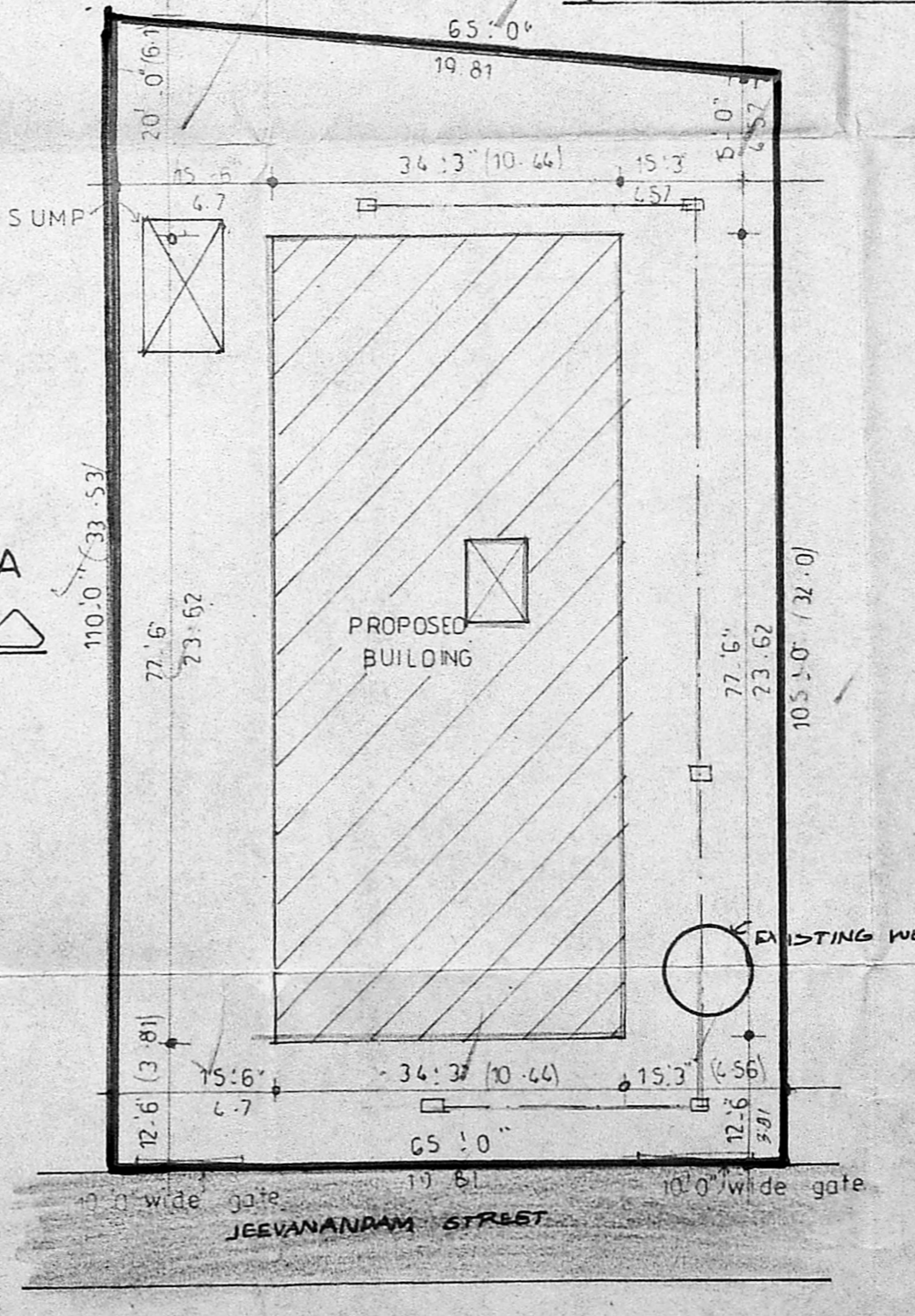

SITE PLAN

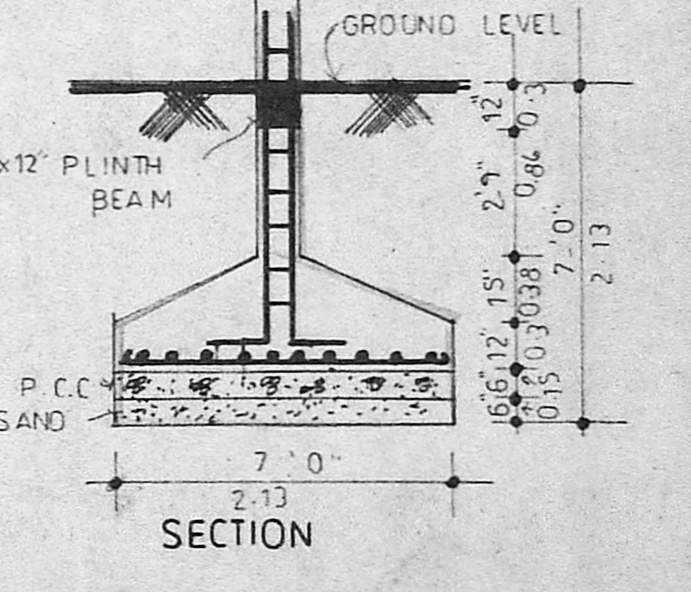

SECTION

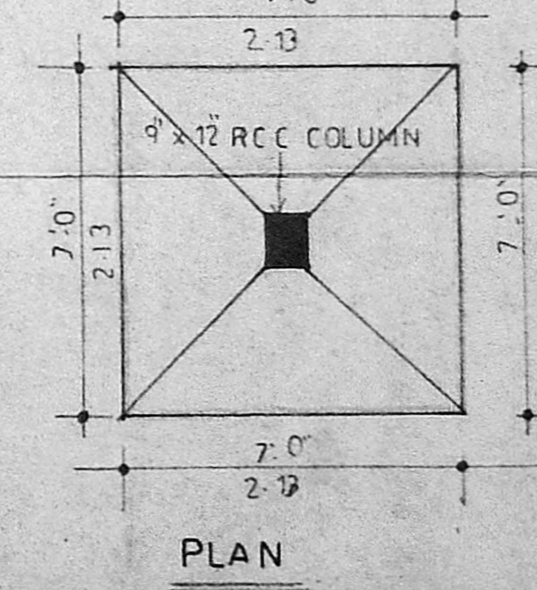

PLAN FOUNDATION DETAIL

PROPOSED REVISED RESIDENTIAL APARTMENTS AT 3, JEEVANANDAM ST, VIRUGAMBAKKAM, MAMBALAM GUNDI TALUK, MADRAS. S.NO. 2311-A & 2311-B

SPECIFICATIONS	
FOUNDATION	P.C.C IN 1:4:8 MIX
R.C.C. WORK	R.C.C IN 1:2:4 MIX
BRICK WORK	BRICK IN 1:2:4 MORTAR 1-5
WOOD WORK	WOOD WELL SEASONED
FLOORING	BRICK JELLY LIME CONCRETE IN 1:2:5 FINISHED WITH MOSAIC TILES
PLASTERING	CEMENT IN C.M-13 AND WALLS IN C.M-15
PAINTING	WOOD WORK AND GRILL ONE COAT OF PRIMER TWO COATS OF SYNTHETIC ENAMEL AND THREE COATS OF PERMENT PAINT FOR PLASTERED SURFACE
WEATHERING COURSE	3% BRICK JELLY LIME CONCRETE WELL BEATEN WITH KAGHKAH AND SAGGERY WATER AND FINISHED WITH IMPROVED OF PREPARED TO THE CONDITION WASTE OIL in office letter

SCHEDULE OF MATERIALS			
TYPE	SIZE IN INCH	SIZE IN METRIC	DESCRIPTION
D	2.6' x 7.0'	0.26 x 2.13	FOR MEMBER SECRETARY
D1	3.0' x 7.0'	0.91 x 2.13	MADRAS METROPOLITAN
D2	3.6' x 7.0'	1.07 x 2.13	WELL HEAD AUTHORITY
W	3.0' x 3.6'	0.91 x 1.07	WOODEN GLAZED WINDOW
W1	3.0' x 4.6'	0.91 x 1.37	DO
W2	3.6' x 5.0'	1.07 x 1.52	DO
W3	5.0' x 5.0'	1.52 x 1.52	DO
W4	6.0' x 5.0'	1.83 x 1.52	DO
V	3.0' x 2.0'	0.91 x 0.61	VENTILATOR
V1	3.6' x 2.0'	1.07 x 0.61	DO
V2	5.0' x 2.0'	1.52 x 0.61	DO
V3	6.0' x 2.0'	1.83 x 0.61	DO
CG	6.0' x 7.0'	1.83 x 2.13	COLLAPSIBLE GATE

AREA STATEMENT			
PARTICULARS	AREA	PARTICULARS	AREA
PLOT AREA	6976 sq ft	TOTAL BUILT UP AREA	10424 sq ft
GROUND FLOOR	2606 sq ft	FIRST FLOOR	2606 sq ft
SECOND FLOOR	2421 sq ft	THIRD FLOOR	2421 sq ft
PLOT COVERAGE	37.36%	F.S.I	1.49

OWNERS SIGNATURE
B. Srinivasulu

REFERENCE
 PROPOSED: [Symbol] ROAD: [Symbol]
 DRAIN LINE: [Symbol] BOUNDARY: [Symbol]
 JOB NO. 253 DRG NO. 8
 DATE - 30. 3. 89 SCALE 1:50

PAPNI ASSOCIATES ARCHITECTS PLANNERS AND ENGINEERS
 22, FIRST AVENUE, ASHOK NAGAR, MADRAS 600 083

S. Rajappa
 S. RAJAPPA, B. Arch. M.E., A.I.A.,
 Regd. Architect No. 837-2432,
 14, 11th Avenue, Ashok Nagar,
 Madras-600 083, Phone: 424813.

S. RAJAPPA
 B. ARCH. N.E.A. M. A.